



January 25, 2022

Ron Mika  
Smart265.org

**VIA EMAIL – ron@smart265.org**

Re: FOIA Requests received 1/20/2022

Subject: I'm requesting information for the new construction, renovation and/or maintenance work planned at 2 high schools; 5 junior high schools and 13 elementary schools for the 2022 calendar year which includes the scopes listed below. In addition, if any contracts have already been awarded, please include the names and contact information of those contractor(s) and/or sub-contractor(s).

HVAC (Heating, Air Conditioning, Ventilation), Exhaust Systems.

Architectural Metals used for weatherproofing and/or ornamental purposes.

Gutters and /or Downspouts.

New installation and/or replacement of lockers.

New installation and/or replacement of toilet partitions.

Kitchen Renovations.

Current HVAC Maintenance Contracts

Dear Mr. Mika:

This letter will serve as Oswego Community Unit School District 308's response to your January 20, 2022 request under the Freedom of Information Act (5 ILCS 140/1 et seq.), in which you asked for the above referenced information.

To promote district transparency and assist others who may have a similar question, this responsive document will be posted online on the district's website. To access it, go to [www.sd308.org](http://www.sd308.org) and select *Our District > Freedom of Information Act Request > FOIA Request Responses>FOIA Requests Responses -2022>then select FOIA ID #22-05*.

Please let me know if you have additional questions. Thank you.

*John Petzke*

John Petzke, CFO  
Freedom of Information Officer

Building	New Construction/Renovation/Maintenance (indicate NC, R, M)	HVAC , Exhaust Systems	Architectural Metals	Gutters and/or downspoutsqNew Install or replacement lockers	New installation and/or replacement of toilet partitions	Kitchen Renovations	Current HVAC Maintenance Contracts
Boulder Hill Elementary	NONE	NONE	NONE	NONE	NONE	NONE	NONE
Churchill Elementary	NONE	NONE	NONE	NONE	NONE	NONE	NONE
Fox Chase Elementary	NONE	NONE	NONE	NONE	NONE	NONE	NONE
Grande Park Elementary	NONE	NONE	NONE	NONE	NONE	NONE	NONE
Homestead Elementary	NONE	UPGRADE BAS - TRANE	NONE	NONE	NONE	NONE	NONE
Hunt Club Elementary	NONE	NONE	NONE	NONE	NONE	NONE	NONE
Lakewood Creek Elementary	NONE	NONE	NONE	NONE	NONE	NONE	NONE
Long Beach Elementary	NONE	UPGRADE BAS - TRANE	NONE	NONE	NONE	NONE	NONE
Old Post Elementary	NONE	NONE	NONE	NONE	NONE	NONE	NONE
Prairie Point Elementary	NONE	NONE	NONE	NONE	NONE	NONE	NONE
Soutbury Elementary	NONE	UPGRADE BAS - JCI	NONE	NONE	NONE	NONE	NONE
The Wheatlands Elementary	NONE	NONE	NONE	NONE	NONE	NONE	NONE
Wolf's Crossing Elementary	NONE	UPGRADE BAS - JCI	NONE	NONE	NONE	NONE	NONE
Bednarcik Jr. High School	NONE	NONE	NONE	NONE	NONE	NONE	BAS SERVICE AGREEMENT - TRANE
Murphy Jr. High School	NONE	NONE	NONE	NONE	NONE	NONE	NONE
Plant Jr. High School	NONE	NONE	NONE	NONE	NONE	NONE	NONE
Thompson Jr. High School	NONE	UPGRADE BAS - JCI	NONE	NONE	NONE	NONE	NONE
Traughber Jr. High School	NONE	NONE	NONE	NONE	NONE	NONE	NONE
Oswego East High School	NONE	REPLACE CHILLERS - (Pending Board Approval on 2/28/22)	NONE	NONE	NONE	NONE	NONE
Oswego High School	PARTIAL ROOF REPLACEMENT/REPLACE ROOFTOP DUCT INSULATION (Pending Board Approval on 2/7/22)	REPLACE BOILERS - (Pending Board Approval on 2/28/22)	MAY BE INCLUDED IN PARTIAL ROOF REPLACEMENT	MAY BE INCLUDED IN PARTIAL ROOF REPLACEMENT	NONE	NONE	NONE



# TRANE

TECHNOLOGIES

## Trane Service & Support Controls Agreement

**Trane Office**

Trane U.S. Inc.  
7100 South Madison Street  
Willowbrook, IL 60527-5505

**Trane Representative**

Ken E. Fresh  
Cell: (630) 427-5934  
Email: [Ken.Fresh@Trane.com](mailto:Ken.Fresh@Trane.com)

Proposal ID  
3080067

**Contact Telephone Number  
for Service**  
(630) 734-3200

**Service Agreement Type**  
BAS Controls Scheduled SC  
Support & Service Agreement.

**Company Name**

Oswego Community Unit  
School District 308

**Site Address**

Bednarcik Jr. High School  
3025 Heggs Road  
Oswego, IL 60543

**Attn:**

Rob Allison  
Director of Operations

# SD308

Date July 14, 2021



# TRANE

## Executive Summary

This Trane Building Advantage Agreement provides the gateway to a productive, results-oriented approach to managing and maintaining today's complex building systems. Industry-wide, building energy management systems (BEMS) are producing more savings and greater value for building owners. As facilities continue to generate more data, these intelligent buildings will generate greater benefits for facility managers, owners and occupants:

- Energy efficiency will be optimized for buildings, and even entire cities
- Facilities will offer more advantages for occupants, improving how people live and work
- Technology will enable compliance with emerging climate change policy
- Providers will differentiate themselves through competencies in cyber security

### THE VALUE OF REGULAR MAINTENANCE

Research conducted by the FEMP\* has shown that regular maintenance can:

- Cut unexpected breakdowns by 70-75%
- Reduce downtime by 35-45%
- Lower equipment repairs and maintenance costs by 25-30%
- Reduce energy consumption by 5-20%

\*Source: FEMP O&M Guide 2010

Across our customer base, Trane is consistently delivering 5 to 10 percent energy savings through our BEMS service offerings. Additionally, proper maintenance can save an estimated 12 to 18 percent\* of your budget compared to a run-to-fail approach.

Today, Trane uses data and analytics to help you manage your lifecycle costs and capture those savings, while improving reliability and reducing energy use. Partnering with Trane for BEMS service gives you clear advantages. We look forward to making the following proposed solutions a reality for you. You'll see how even a good building can get better and improve over time.

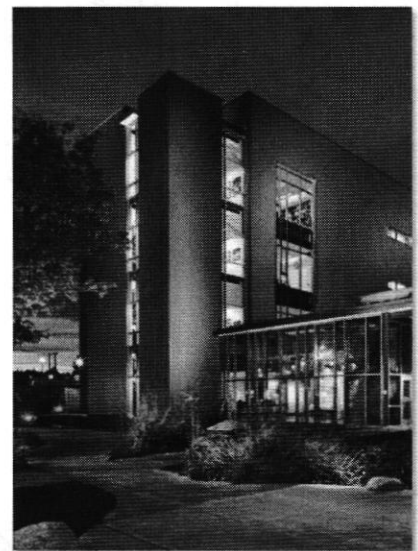
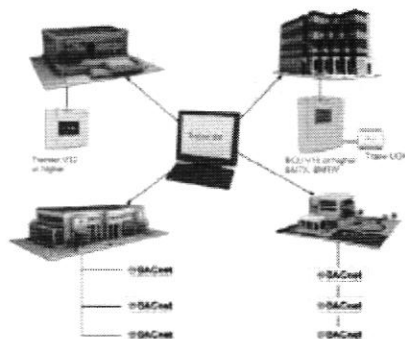

# EXECUTIVE SUMMARY

## FOCUSED ON BETTER BUILDINGS

Trane is completely dedicated to making buildings better. The ongoing pursuit of better buildings, using our long-term domain expertise to push new technologies into everyday use, keeps us at the forefront of the industry. Trane experience provides the roots for practical progress:

- 100+ years of system and equipment experience
- 35+ years in building automation systems (BAS)
- 20+ years in energy services

## SAFETY

Since 2003, U.S. Bureau of Labor Statistics records have shown the Total Recordable Incident Rate (TRIR) and Days Away From Work (DAFW) for Trane have been significantly lower than those for HVAC repair and maintenance contractors and specialty trade contractors (construction). The company's safety culture in America is unparalleled in the building service industry, with proven results in the continuous reduction of injury rates. Trane incident rates (OSHA) are consistently 50 to 70 percent below the industry average.

A wide range of safety training and resources are available to Trane technicians, including:

- Safety training—20 hours per year
- Electrical safety—NFPA 70E compliant, electrical PPE
- Fall protection
- Ergonomics
- Smith System Safe Driving Program
- USDOT compliance
- Refrigerant management training

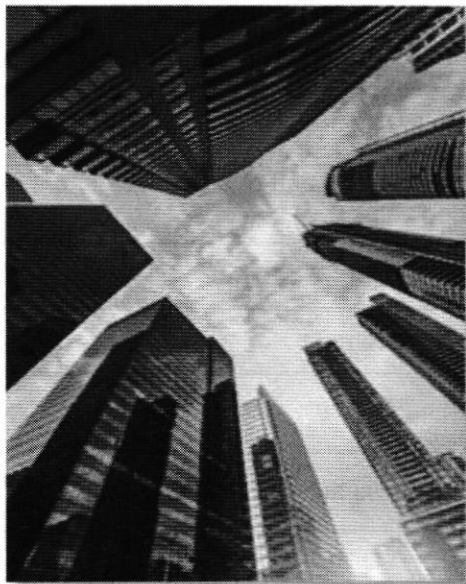

# BAS EQUIPMENT AND SYSTEMS COVERAGE

The following will be serviced at:

Bednarcik Jr. High School  
3025 Heggs Road  
Oswego, IL 60543

Equipment	Qty.	Manufacturer	Model Number	Serial Number	Asset Tag
Tracer SC Plus Main BCU	1	Trane	BMSC	E18C01010	SC-1

**\*New SC Plus BCU upgrade installed in 2018**

## Summary – Scope of Coverage

Quarterly (4) On-Site BAS Building Automation Control Systems Inspections	Yes
Two (2) Off-Site BAS Building Automation Control Systems Inspections. ** Based on remote connection **	Yes
Owner / User BAS Controls Training included as part of agreement	Yes
SC BAS (SMP) Software Maintenance Plan Updates are included in the agreement ***Proprietary to Trane*** necessary and recommended during the on-site inspection. For <i>Compatibility, Productivity, Security &amp; Virus Protection</i>	Yes
BAS Technical Local Remote Phone Support Service (7 am – 4 pm M-F)	Yes
SC Database Backups to prevent major downtime of the building	Yes
Trane Alarm Notification available	Yes
 XOi Vision Technology as part of the agreement, New as an added value	Yes
Priority Response for service A/R <b>630-734-3200</b>	Yes
Preferred Repair Labor with an agreement	Quoted/Billable
Preferred Repair Parts with an agreement	Quoted/Billable
Trane commercial safe work practices and guidelines	Yes





# BAS SCOPE OF SERVICES

## UP-FRONT CONVERSATIONS

Up-front Conversations provide prior notification regarding when your Trane technician will be actively working on the system, and the planned scope of the assessment. Proactive communication provides information about when, which aspects, and why the Trane technician is reviewing your system.



### Advantages:

- Implementation: Know which systems or equipment may be affected in advance
- Alert security and maintenance personnel that a Trane technician will be actively working on site
- Plan ahead to address current questions and concerns; schedule service or coaching at the same time
- Use the opportunity to discuss which improvement opportunities should be prioritized; which can wait

### Implementation:

- Advance notification of the planned scope of work and any short-term system affects
- Communication of customer requirements, such as site access or security clearance
- Scheduling for "end of day" follow-up conversation
- Inquiry into current concerns for investigation
- Identification of future operator training or coaching requirements

### Tracer<sup>™</sup> SC System Controller

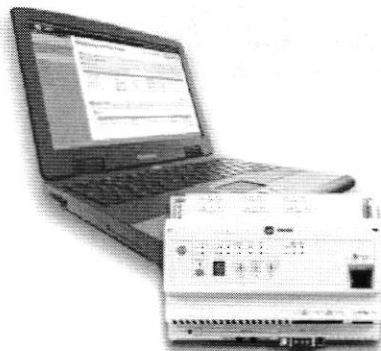

## SOFTWARE UPDATE FOR THE SC PLUS ONLY AND TRAINING

Software Updates and training provides software installation and maintenance, along with information and demonstrations on new features and functionality.

### Advantages:

- Proactively maintain BAS system software to each new version
- Gain new and improved capabilities as technology progresses
- Know how to gain the full advantages of system enhancements
- Keep BAS software compatible with current operating systems and browsers

### Implementation:

- Proactive notification of software releases
- Installation and administration of software and/or firmware upgrades
- Comprehensive system and database backup and archiving
- Operator coaching and/or up-front discussion on new features

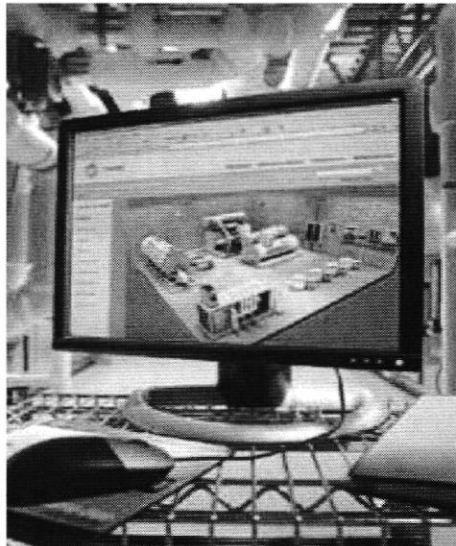



## OPERATOR COACHING AND USER SUPPORT

Operating Coaching and user support, delivered by Trane technicians, raises staff expertise in building automation system (BAS) operation. Information may be delivered remotely or one-on-one at your facility.

### Advantages:

- Align staff habits to industry-best practices
- Correct practices that are detrimental to system efficiency
- Answer operational questions
- Regain forgotten or underutilized system functionality



### Implementation:

- Staff coaching by Trane technicians delivered remotely (by phone) or on-site at the time of inspections or service visits
- Proactive training to strengthen user capabilities
- Reactive coaching based on observed practices
- First 30 minutes of phone support is free.

## ALARM LOG REVIEW

Alarm Log Review assesses each alarm that has been triggered since the last review, sorting nuisance alarms from events that require corrective action. Trane provides both an explanation of what each alarm means and guidance on next steps.

### Advantages:

- Identify critical events within your mechanical and/or BAS systems
- Troubleshoot and initiate repairs proactively
- Prioritize repair/replace decisions through root-cause analysis
- Reassess whether set alarm parameters reflect your environmental requirements
  - For example, if an alarm set at 74 degrees triggers repeatedly, you may determine there is minimal risk to resetting the alarm to 76 degrees

### Implementation:

- Alarm nature/cause determination through data analysis and customer discussions
- Differentiation of significant events and nuisance alarms
- Guidance on alarm parameters, if needed
- Alarm Log Reviews: as stated in the Agreement

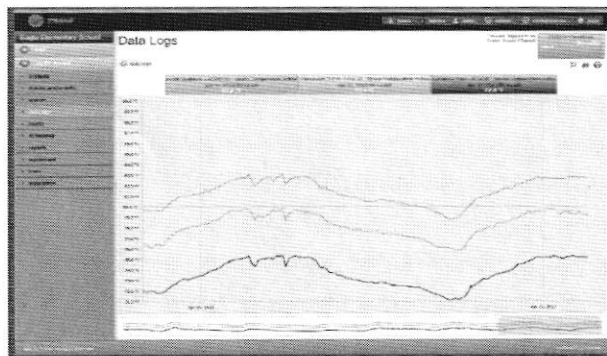

## SCHEDULE REVIEW

Schedule Review compares system programming to the actual times when the facility is in use, taking into consideration normal business hours, weekends and holidays. Trane technicians review data to determine whether changes in programming or facility use may be beneficial.

### Advantages:

- Gain better alignment between when the facility is occupied and when heating/cooling systems are running
- Reduce energy use during unoccupied times
- Use the insight to optimize how and when a facility is used, and to leverage the advantages of system zoning
  - For example, if the same group is overriding the entire building's heating or cooling system every Saturday morning for a meeting, it may be efficient to move the meetings to a different room in a more limited heating/cooling zone



### Implementation:

- Scheduling reports
- Review and analysis of scheduling deviations and abnormalities
- Use-based recommendations for system optimization and efficiency

## GRAPHICS REVIEW

Graphics Review ensures the building automation system interface is operating properly, and that it continues to serve current user needs.

### Advantages:

- Maximize usability with a flawless interface
- Ensure that graphics maintain full functionality
- Keep graphics aligned to user needs

### Implementation:

- Review for data source/naming alignment
- Check for and fix broken links
- Consultation and recommendations for graphic enhancements or revisions

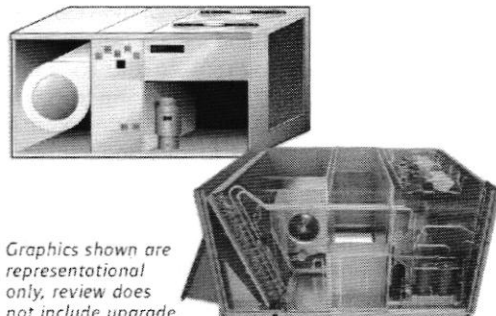

*Graphics shown are representational only, review does not include upgrade.*

## VERRIDE REVIEW

Override Review determines which systems are operating in an override setting and which are operating as scheduled. It identifies where settings have been manually altered since the previous review.

### Advantages:

- Understand what is driving overrides before releasing them
- Assess whether repeated override settings should become the new normal
- Uncover the causes of occupant discomfort or excessive energy use

### Implementation:

- Override-report review and cause determination
- Assessment for system problems that are driving repeated overrides (For example, tenants are consistently too hot or too cold in a particular area)
- Recommendations for additional training on system functionality
- Suggestions for improving sequencing or scheduling

## BAS SYSTEM PERFORMANCE AND EVALUATION & TIS ALARMS NOTIFICATION

BAS System Performance and Evaluation validates that the controls system is operating properly, and that all components are fully functional.

### Advantages:

- Gain reassurance that the BAS system is operating correctly
- See early indicators of developing failures and shutdowns
- Find out faster when a system is in failure mode
  - Determine where a communication failure has occurred, and how to resolve it

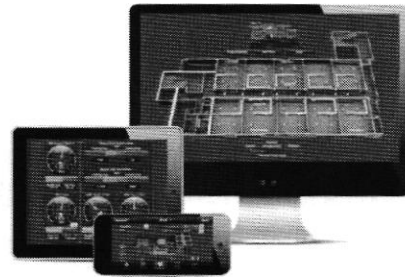

### Implementation:

- Check controls memory, processors and resource utilization
- Confirmation that microprocessor components are operating within correct parameters
- Validation of network communication and link stability
- Identification of areas for concern

## ALARM NOTIFICATION

Continuous monitoring and an automated alarm process provide reassurance that you will be notified if the systems controlling building environments are not operating as programmed.

Instant notification transmits an alert when systems need attention to avoid operational interruptions.

- Customer defined data collection points
- 24/7/365 automated alarm and event monitoring
- Automated customer notification via email, text or pager
- Archiving and reporting of critical alarm data (daily, weekly, or monthly)

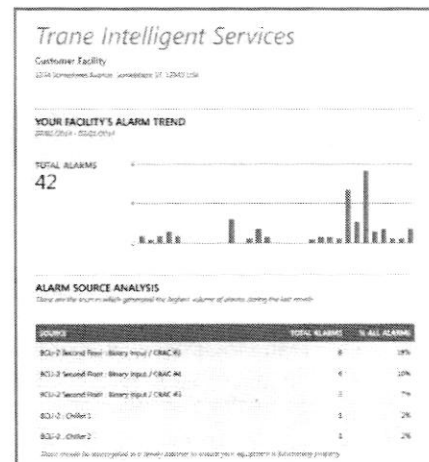

## CRITICAL SENSOR HEALTH CHECK

Critical Sensor Health Check inspects specified environmental sensors for accuracy, calibration and signs of developing failures. Trane will validate sensors according to your direction: Outside air temperature, humidity, CO2, chiller plant header temperature, chilled water system pressure, AHU discharge temperatures and/or zone sensors.

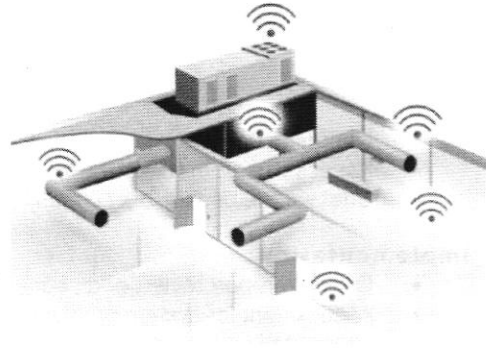

### Advantages:

- Maintain accurate and consistent environmental control
- Increase uptime; reduce downtime caused by environmental variances
- Confirm the accuracy of data, and minimize the consequences of inaccurate readings
  - For example, if an outdoor air temperature sensor is reading too cold, heating systems may be running excessively and compromising comfort and energy efficiency

### Implementation:

- Review critical sensors for accuracy and proper calibration
- Repair/replace recommendations for faulty sensors
- Check relationships between connected sensors

## TECHNICIAN-CUSTOMER REVIEW

Technician-Customer Review concludes the visit with a summary of actions and findings—conducted remotely or on-site.

### Advantages:

- Gain professional insight into the concerns you identified during the up-front conversation
- Obtain written documentation of the completed work and additional service recommendations
- Plan and prioritize future service work

### Implementation:

- Verbal discussion and written documentation of completed work
- Identification of developing issues that should be monitored
- Presentation of findings requiring additional service, including work that falls outside the scope of the Trane Service Agreement

## LOCAL REMOTE SUPPORT

Local Remote Support: (630) 734-3200 (Monday – Friday 7 am to 4 pm)

- Trane shall remotely diagnose issues Unlimited (up to 30 minutes) via out of the BAS energy center in Willowbrook, IL
- Trane to assist customer in resolving issue related to their BAS system.
- Update assigned technician(s) of system problems, system modification, as well as coordinate dispatching as required.

# Pricing and Acceptance

Site Address  
Oswego SD308 Bednarcik Jr. High School  
3025 Heggs Road  
Oswego, IL 60543

## Effective Date:

- Start Date: August 1, 2021
- End Date: July 31, 2024

This agreement shall remain in effect from year to year thereafter, unless terminated by either party at least 30 days prior to the anniversary date.

## Equipment Serviced

See equipment list page for a list of equipment included in this service agreement.

## Agreement Pricing

Trane Chicago Service will furnish the services, as stipulated in the scope of coverage, for the following amount. Agreement pricing is subject to adjustment at anniversary date. Please indicate payment plan below by initialing the appropriate line.

## Agreement Pricing:

Trane Chicago Service will furnish the services, as stipulated in the scope of coverage, for the following amount. Agreement pricing is subject to adjustment at anniversary date. Please indicate payment plan below by initialing the appropriate line.

## Investment

## Pricing

- Annualized Annual Investment - Annual-payment per year \$6,625.00

*Ken Fush*

Submitted By: \_\_\_\_\_

Date: July 14, 2021

## Customer Acceptance

## Approval - Trane Chicago

Name (Please Print): ROB ALLISON

Signature: *R. Allison*

Title: DIRECTOR OF OPERATIONS

Date: 7/15/2021

Purchase Order: \_\_\_\_\_

Ed Harding

Sales Manager

Trane Chicago Service

\* This agreement is subject to the attached Terms and Conditions \*



"Company" shall mean Trane U.S. Inc. dba Trane.

**1. Agreement.** These terms and conditions ("Terms") are an integral part of Company's offer and form the basis of any agreement (the "Agreement") resulting from Company's proposal (the "Proposal") for the following commercial services as stated in the Proposal (collectively, the "Services"): inspection, maintenance and repair (the "Maintenance Services") on equipment (the "Covered Equipment"), specified Additional Work (if any), and, if included in the Proposal, Intelligent Services, Energy Assessment, Energy Performance Solutions, and any other services using remote connectivity (collectively and individually referred to in these Terms as "Energy and Building Performance Services"). **COMPANY'S TERMS ARE SUBJECT TO PERIODIC CHANGE OR AMENDMENT.**

**2. Connected Services.** In addition to these terms and conditions, the Connected Services Terms of Service ("Connected Services Terms"), available at <https://www.trane.com/TraneConnectedServicesTerms>, as updated from time to time, are incorporated herein by reference and shall apply to the extent that Company provides Customer with Connected Services, as defined in the Connected Services Terms.

**3. Acceptance.** The Proposal is subject to acceptance in writing by the party to whom this offer is made or an authorized agent ("Customer") delivered to Company within 30 days from the date of the Proposal. If Customer accepts the Proposal by placing an order, without the addition of any other terms and conditions of sale or any other modification, Customer's order shall be deemed acceptance of the Proposal subject to these Terms and Conditions. If Customer's order is expressly conditioned upon Company's acceptance or assent to terms and/or conditions other than those expressed herein, return of such order by Company with Company's Terms and Conditions attached or referenced serves as Company's notice of objection to Customer's terms and as Company's counter-offer to perform in accordance with the Proposal and Company Terms and Conditions. If Customer does not reject or object in writing to Company within 10 days, Company's counter-offer will be deemed accepted. Customer's acceptance of performance by Company will in any event constitute an acceptance by Customer of Company's Terms and Conditions. This Agreement is subject to credit approval by Company. Upon disapproval of credit, Company may delay or suspend performance or, at its option, renegotiate prices and/or Terms and Conditions with Customer. If Company and Customer are unable to agree on such revisions, this Agreement shall be cancelled without any liability, other than Customer's obligation to pay for Services provided by Company to the date of cancellation.

**4. Fees and Taxes.** Fees for the Services (the "Service Fees") are as set forth in the Proposal. Except as otherwise stated in the Proposal, Service Fees are based on performance during regular business hours. Charges for performance outside Company's normal business hours shall be billed separately according to the then prevailing overtime or emergency labor/labour rates. In addition to the stated Service Fees, Customer shall pay all taxes not legally required to be paid by Company or, alternatively, shall provide Company with an acceptable tax exemption certificate.

**5. Payment.** Payment is due upon receipt of Company's invoice. Service Fees shall be paid no less frequently than quarterly and in advance of performance of the Services. Company reserves the right to add to any account outstanding for more than 30 days a service charge equal to the lesser of the maximum allowable legal interest rate or 1.5% of the principal amount due at the end of each month. Without liability to Customer, Company may discontinue performance whenever payment is overdue. Customer shall pay all costs (including attorneys' fees) incurred by Company in attempting to collect amounts due or otherwise enforcing this Agreement.

**6. Customer Breach.** Each of the following constitutes a breach by Customer and shall give Company the right, without an election of remedies, to suspend performance or terminate this Agreement by delivery of written notice declaring termination. Upon termination, Customer shall be liable to the Company for all Services furnished to date and all damages sustained by Company (including lost profit and overhead): (a) Any failure by Customer to pay amounts when due; (b) any general assignment by Customer for the benefit of its creditors, Customer's bankruptcy, insolvency, or receivership; (c) Any representation or warranty furnished by Customer in connection with this Agreement is false or misleading in any material respect when made; or (d) Any failure by Customer to perform or comply with any material provision of this Agreement.

**7. Performance.** Company shall perform the Services in accordance with industry standards generally applicable in the state or province where the Services are performed under similar circumstances when Company performs the Services. Company may refuse to perform where working conditions could endanger property or put people at risk. Unless otherwise agreed by Customer and Company, at Customer's expense and before the Services begin, Customer will provide any necessary access platforms, catwalks to safely perform the Services in compliance with OSHA, state, or provincial industrial safety regulations or any other applicable industrial safety standards or guidelines. This Agreement presupposes that all major pieces of Covered Equipment are in proper operating condition as of the date hereof. Services furnished are premised on the Covered Equipment being in a maintainable condition. In no event shall Company have any obligation to replace Covered Equipment that is no longer maintainable. During the first 30 days of this Agreement, or upon initial inspection, and/or upon seasonal start-up (if included in the Services), if an inspection by Company of Covered Equipment indicates repairs or replacement is required, Company will provide a written quotation for such repairs or replacement. If Customer does not authorize such repairs or replacement, Company may remove the unacceptable equipment from the Covered Equipment and adjust the Service Fees accordingly. Customer authorizes Company to utilize Customer's telephone line or network infrastructure to connect to controls, systems and/or equipment provided or serviced by Company and to provide Services contracted for or otherwise requested by Customer, including remote diagnostic and repair service. Customer acknowledges that Company is not responsible for any adverse impact to Customer's communications and network infrastructure. Company may elect to install/attach to Customer equipment or provide portable devices (hardware and/or software) for execution of control or diagnostic procedures. Such devices shall remain the personal proprietary property of Company and in no event shall become a fixture of Customer locations. Customer shall not acquire any interest, title or equity in any hardware, software, processes, and other intellectual or proprietary rights to devices used in connection with the Services on Customer equipment. Company may remove such devices at its discretion. Parts used for any repairs made will be those selected by Company as suitable for the repair and may be parts not manufactured by Company.

**8. Customer Obligations.** Customer shall: (a) Provide Company reasonable and safe access to the Covered Equipment and areas where Company is to work; (b) Follow manufacturer recommendations concerning teardown and internal inspection, major overhaul, restoration or refurbishing of the Covered Equipment; unless expressly stated in the Scope of Services statement, Company is not performing any manufacturer recommended teardown and internal inspection, major overhaul, restoration or refurbishing of the Covered Equipment; and (c) Where applicable, unless water treatment is expressly included in the Services, provide professional cooling tower water treatment in accordance with any reasonable recommendations provided by Company.

**9. Exclusions.** Unless expressly included in the Covered Equipment or the Services, the Services do not include, and Company shall not be responsible for or liable to the Customer for any claims, losses, damages or expenses suffered by the Customer in any way connected with, relating to or arising from, any of the following: (a) Any guarantee of room conditions or system performance; (b) Inspection, maintenance, repair, replacement of or services for: chilled water and condenser water pumps and piping; electrical disconnect switches or circuit breakers; motor starting equipment that is not factory mounted and interconnecting power wiring; recording or portable instruments, gauges or thermometers; non-moving parts or non-maintainable parts of the system, including, but not limited to, storage tanks; pressure vessels, shells, coils, tubes, housings, castings, casings, drain pans, panels, duct work; piping; hydraulic, hydronic, pneumatic, gas, or refrigerant; insulation; pipe covering; refractory material; fuses, unit cabinets; electrical wiring; ductwork or conduit; electrical distribution system; hydronic structural supports and similar items; the appearance of decorative casing or cabinets; damage sustained by other equipment or systems; and/or any failure, misadjustment or design deficiencies in other equipment or systems; (c) Damage, repairs or replacement of parts made necessary as a result of electrical power failure, low voltage, burned out main or branch fuses, low water pressure, vandalism, misuse or abuse, wear and tear, end of life failure, water damage, improper operation, unauthorized alteration of equipment, accident, acts or omissions of Customer or others, damage due to freezing weather, calamity, malicious act, or any Event of Force Majeure; (d) Any damage or malfunction resulting from vibration, electrolytic action, freezing, contamination, corrosion, erosion, or caused by scale or sludge on internal tubes except where water treatment protection services are provided by Company as part of this Agreement; (e) Furnishing any items of equipment, material, or labor/labour, or performing special tests recommended or required by insurance companies or federal, state, or local governments; (f) Failure or inadequacy of any structure or foundation supporting or surrounding the equipment to be worked on or any portion thereof; (g) Building access or alterations that might be necessary to repair or replace Customer's existing equipment; (h) The normal function of starting and stopping equipment or the opening and closing of valves, dampers or regulators normally installed to protect equipment against damage; (i) Valves that are not factory mounted: balance, stop, control, and other valves external to the device unless specifically included in the Agreement; (j) Any responsibility for design or redesign of the system or the Covered Equipment, obsolescence, safety tests, or removal or reinstallation of valve bodies and dampers; (k) Any services, claims, or damages arising out of Customer's failure to comply with its obligations under this Agreement; (l) Failure of Customer to follow manufacturer recommendations concerning teardown and internal inspection, overhaul and refurbishing of equipment; (m) Any claims, damages, losses, or expenses, arising from or related to conditions that existed in, on, or upon the premises before the effective date of this Agreement ("Pre-Existing Conditions"), including, without limitation, damages, losses, or expenses involving pre-existing building envelope issues, mechanical issues, plumbing issues, and/or indoor air quality issues involving mold/mould and/or fungi; (n) Replacement of refrigerant is excluded, unless replacement of refrigerant is expressly stated as included within the Services, in which case replacement shall in no event exceed the stated percentage of rated system charge per year expressly stated in the Services; (o) crane or rigging costs; (p) Any Services, claims, or damages arising out of refrigerant not supplied by Trane. Customer shall be responsible for: (i) The cost of any additional replacement refrigerant; (ii) Operation of any equipment; and (iii) Any claims, damages, losses, or expenses, arising from or related to work done by or services provided by individuals or entities that are not employed by or hired by Company.

**10. Limited Warranty.** Company warrants that: (a) the material manufactured by Company and provided to Customer in performance of the Services is free from defects in material and manufacture for a period of 12 months from the earlier of the date of equipment start-up or replacement; and (b) the labor/labour portion of the Maintenance Services and Additional Work has been properly performed for a period of 90 days from date of completion (the "Limited Warranty").

Company obligations of equipment start-up, if any are stated in the Proposal, are coterminous with the Limited Warranty period. Defects must be reported to Company within the Limited Warranty period. Company's obligation under the Limited Warranty is limited to repairing or replacing the defective part at its option and to correcting any labor/labour improperly performed by Company. No liability whatsoever shall attach to Company until the Maintenance Services and Additional Work have been paid for in full. Exclusions from this Warranty include claims, losses, damages and expenses in any way connected with, related to or arising from failure or malfunction of equipment due to the following: wear and tear; end of life failure; corrosion; erosion; deterioration; Customer's failure to follow the Company-provided maintenance plan; unauthorized or improper maintenance; unauthorized or improper parts or material; refrigerant not supplied by Trane; and modifications made by others to equipment. Company shall not be obligated to pay for the cost of lost refrigerant or lost product. Some components of equipment manufactured by Company may be warranted directly from the component supplier, in which case this Limited Warranty shall not apply to those components and any warranty of such components shall be the warranty given by such component supplier. Notwithstanding the foregoing, all warranties provided herein terminate upon termination or cancellation of this Agreement. Equipment, material and/or parts that are not manufactured by Company are not warranted by Company and have such warranties as may be extended by the respective manufacturer. **THE REMEDIES SET FORTH IN THIS LIMITED WARRANTY ARE THE SOLE AND EXCLUSIVE REMEDIES FOR WARRANTY CLAIMS PROVIDED BY COMPANY TO CUSTOMER UNDER THIS AGREEMENT AND ARE IN LIEU OF ALL OTHER WARRANTIES AND LIABILITIES, LIABILITIES, CONDITIONS AND REMEDIES, WHETHER IN CONTRACT, WARRANTY, STATUTE OR TORT (INCLUDING NEGLIGENCE), EXPRESS OR IMPLIED, IN LAW OR IN FACT, INCLUDING ANY IMPLIED WARRANTIES OF MERCHANTABILITY AND FITNESS FOR A PARTICULAR PURPOSE AND/OR OTHERS ARISING FROM COURSE OF DEALING OR TRADE. COMPANY EXPRESSLY DISCLAIMS ANY REPRESENTATIONS OR WARRANTIES, ENDORSEMENTS OR CONDITIONS OF ANY KIND, EXPRESS OR IMPLIED, INCLUDING ANY IMPLIED WARRANTIES OF QUALITY, FITNESS, MERCHANTABILITY, DURABILITY AND/OR OTHERS ARISING FROM COURSE OF DEALING OR TRADE OR REGARDING PREVENTION BY THE SCOPE OF SERVICES, OR ANY COMPONENT THEREOF. NO REPRESENTATION OR WARRANTY OF ANY KIND, INCLUDING WARRANTY OF MERCHANTABILITY OR FITNESS FOR PARTICULAR PURPOSE, IS MADE REGARDING PREVENTING, ELIMINATING, REDUCING OR INHIBITING ANY MOLD, FUNGUS, BACTERIA, VIRUS, MICROBIAL GROWTH, OR ANY OTHER CONTAMINANTS (INCLUDING COVID-19 OR ANY SIMILAR VIRUS) (COLLECTIVELY, "CONTAMINANTS"), WHETHER INVOLVING OR IN CONNECTION WITH EQUIPMENT, ANY COMPONENT THEREOF, SERVICES OR OTHERWISE. IN NO EVENT SHALL TRANE HAVE ANY LIABILITY FOR THE PREVENTION, ELIMINATION, REDUCTION OR INHIBITION OF THE GROWTH OR SPREAD OF SUCH CONTAMINANTS INVOLVING OR IN CONNECTION WITH ANY EQUIPMENT, ANY COMPONENT THEREOF, SERVICES OR OTHERWISE AND CUSTOMER HEREBY SPECIFICALLY ACKNOWLEDGES AND AGREES THERETO.**

**11. Indemnity.** To the maximum extent permitted by law, Company and Customer shall indemnify and hold harmless each other from any and all claims, actions, costs, expenses, damages and liabilities, including reasonable attorneys' fees, resulting from death or bodily injury or damage to real or personal property, to the extent caused by the negligence or misconduct of the indemnifying party, and/or its respective employees or other authorized agents in connection with their activities within the scope of this Agreement. Neither party shall indemnify the other against claims, damages, expenses, or liabilities to the extent attributable to the acts or omissions of the other party or third parties. If the parties are both at fault, the obligation to indemnify shall be proportional to their relative fault. The duty to indemnify and hold harmless will continue in full force and effect, notwithstanding the expiration or early termination of this Agreement, with respect to any claims based on facts or conditions that occurred prior to expiration or termination of this Agreement.

**12. Limitation of Liability. NOTWITHSTANDING ANYTHING TO THE CONTRARY, NEITHER PARTY SHALL BE LIABLE FOR SPECIAL, INCIDENTAL, INDIRECT, OR CONSEQUENTIAL LOSSES OR DAMAGES OF ANY KIND (INCLUDING WITHOUT LIMITATION REFRIGERANT LOSS, PRODUCT LOSS, LOST REVENUE OR PROFITS, OR LIABILITY TO THIRD PARTIES), OR PUNITIVE DAMAGES WHETHER BASED IN CONTRACT, WARRANTY, STATUTE, TORT (INCLUDING NEGLIGENCE), STRICT LIABILITY, INDEMNITY OR ANY OTHER LEGAL THEORY OR FACTS. NOTWITHSTANDING ANY OTHER PROVISION OF THIS AGREEMENT, THE TOTAL AND AGGREGATE LIABILITY OF THE COMPANY TO THE CUSTOMER WITH RESPECT TO ANY AND ALL CLAIMS CONNECTED WITH, RELATED TO OR ARISING FROM THE PERFORMANCE OR NON-PERFORMANCE OF THIS AGREEMENT, WHETHER BASED IN CONTRACT, WARRANTY, STATUTE, TORT (INCLUDING NEGLIGENCE), STRICT LIABILITY, INDEMNITY OR ANY OTHER LEGAL THEORY OR FACTS, SHALL NOT EXCEED THE COMPENSATION RECEIVED BY COMPANY OVER THE 12 MONTH PERIOD PRECEDING THE DATE OF OCCURRENCE FOR THE SERVICES AND ADDITIONAL WORK FOR THE LOCATION WHERE THE LOSS OCCURRED. IN NO EVENT SHALL COMPANY BE LIABLE FOR ANY DAMAGES (WHETHER DIRECT OR INDIRECT) RESULTING FROM MOLD/MOULD, FUNGUS, BACTERIA, MICROBIAL GROWTH, OR OTHER CONTAMINATES OR AIRBORNE BIOLOGICAL AGENTS. TO THE MAXIMUM EXTENT ALLOWED BY LAW, COMPANY SHALL NOT BE LIABLE FOR ANY OF THE FOLLOWING IN CONNECTION WITH PROVIDING THE ENERGY AND BUILDING PERFORMANCE SERVICES: INTERRUPTION, DELETION, DEFECT, DELAY IN OPERATION OR TRANSMISSION; CUSTOMER'S NETWORK SECURITY; COMPUTER VIRUS; COMMUNICATION FAILURE; THEFT OR DESTRUCTION OF DATA; GAPS IN DATA COLLECTED; AND UNAUTHORIZED ACCESS TO CUSTOMER'S DATA OR COMMUNICATIONS NETWORK.**

**13. COVID-19 LIMITATION ON LIABILITY.** The transmission of COVID-19 may occur in a variety of ways and circumstances, many of the aspects of which are currently not known. HVAC systems, products, services and other offerings have not been tested for their effectiveness in reducing the spread of COVID-19, including through the air in closed environments. **IN NO EVENT WILL TRANE BE LIABLE UNDER THIS AGREEMENT OR OTHERWISE FOR ANY ACTION OR CLAIM, WHETHER BASED ON WARRANTY, CONTRACT, TORT OR OTHERWISE, FOR ANY BODILY INJURY (INCLUDING DEATH) OR ANY OTHER LIABILITIES, DAMAGES OR COSTS RELATED TO COVID-19 (INCLUDING THE SPREAD, TRANSMISSION OR CONTAMINATION THEREOF) (COLLECTIVELY, "COVID-19 LIABILITIES") AND CUSTOMER HEREBY EXPRESSLY RELEASES TRANE FROM ANY SUCH COVID-19 LIABILITIES.**

**14. Asbestos and Hazardous Materials.** The Services expressly exclude any identification, abatement, cleanup, control, disposal, removal or other work connected with asbestos polychlorinated biphenyl ("PCB"), or other hazardous materials (collectively, "Hazardous Materials"). Customer warrants and represents that there are no Hazardous Materials on the premises that will in any way affect Company's performance, except as set forth in a writing signed by Company disclosing the existence and location of any Hazardous Materials in all areas within which Company will be performing. Should Company become aware of or suspect the presence of Hazardous Materials, Company may immediately stop work in the affected area and notify Customer. Customer will be responsible for correcting the condition in accordance with all applicable laws and regulations. Customer shall be exclusively responsible for and shall indemnify and hold harmless Company (including its employees, agents and subcontractors) from and against any loss, claim, liability, fees, penalties, injury (including death) or liability of any nature, and the payment thereof, arising out of or relating to any Hazardous Materials on or about the premises, not brought onto the premises by Company. Company shall be required to resume performance only in the absence of Hazardous Materials or when the affected area has been remedied harmless. In no event shall Company be obligated to transport or handle Hazardous Materials, provide any notices to any governmental agency, or examine the premises site for the presence of Hazardous Materials.

**15. Insurance.** Company agrees to maintain the following insurance during the term of this Agreement with limits not less than shown below and will, upon request from Customer, provide a Certificate of evidencing the following coverage:

Commercial General Liability	\$2,000,000 per occurrence
Automobile Liability	\$2,000,000 CSL
Workers Compensation	Statutory Limits

If Customer has requested to be named as an additional insured under Company's insurance policy, Company will do so but only subject to Company's manuscript additional insured endorsement under its primary Commercial General Liability policies. In no event does Company or its insurer waive rights of subrogation.

**16. Force Majeure.** Company's duty to perform under this Agreement is contingent upon the non-occurrence of an Event of Force Majeure. If Company is unable to carry out any material obligation under this Agreement due to an Event of Force Majeure, this Agreement shall at Company's election (i) remain in effect but Company's obligations shall be suspended until the uncontrollable event terminates or (ii) be terminated upon 10 days' notice to Customer, in which event Customer shall pay Company for all parts of the Services furnished to the date of termination. An "Event of Force Majeure" shall mean any cause or event beyond the control of Company. Without limiting the foregoing, "Event of Force Majeure" includes: acts of God; acts of terrorism, war or the public enemy; flood; earthquake; lightning; tornado; storm; fire; civil disobedience; pandemic; insurrections; riots; labor/labour disputes; labor/labour or material shortages from the usual sources of supply; sabotage; restraint by court order or public authority (whether valid or invalid), and action or non-action by or inability to obtain or keep in force the necessary governmental authorizations, permits, licenses, certificates or approvals if not caused by Company; and the requirements of any applicable government in any manner that diverts either the material or the finished product to the direct or indirect benefit of the government.

**17. Maintenance Services Other Than Solely Scheduled Service.** If Company's Maintenance Services hereunder are not limited solely to Scheduled Service, the following provisions shall also apply: (a) Required restoration shall be performed by Customer at its cost prior to Company being obligated to perform hereunder; (b) any changes, adjustments, service or repairs made to the Equipment by any party other than Company, unless approved by Company in writing, may, at Company's option, terminate Company's obligation to render further service to the Equipment so affected; in such case no refund of any portion of the Service Fees shall be made; and (c) Customer shall (i) promptly notify Company of any unusual performance of Equipment; (ii) permit only Company



personnel to repair or adjust Equipment and/or controls during the Term or a Renewal Term; and (iii) utilize qualified personnel to properly operate the Equipment in accordance with the applicable operating manuals and recommended procedures.

**18. General.** Except as provided below, to the maximum extent provided by law, this Agreement is made and shall be interpreted and enforced in accordance with the laws of the state or province in which Company performs the Services. Any dispute arising under or relating to this Agreement shall be decided by litigation in a court of competent jurisdiction located in the state or province in which the Services are performed. To the extent the premises are owned and/or operated by any agency of the United States Federal Government, determination of any substantive issue of law shall be according to the United States Federal common law of Government contracts as enunciated and applied by United States Federal judicial bodies and boards of contract appeals of the United States Federal Government. This Agreement contains all of the agreements, representations and understandings of the parties and supersedes all previous understandings, commitments or agreements, oral or written, related to the Services. If any term or condition of this Agreement is invalid, illegal or incapable of being enforced by any rule of law, all other Terms of this Agreement will nevertheless remain in full force and effect as long as the economic or legal substance of the transaction contemplated hereby is not affected in a manner adverse to any party hereto. Customer may not assign, transfer, or convey this Agreement, or any part hereof, without the written consent of Company. Subject to the foregoing, this Agreement shall bind and inure to the benefit of the parties hereto and their permitted successors and assigns. This Agreement may be executed in several counterparts, each of which when executed shall be deemed to be an original, but all together shall constitute but one and the same Agreement. A fully executed facsimile copy hereof or the several counterparts shall suffice as an original. Customer may not assign, transfer, or convey this Agreement, or any part hereof, or its right, title or interest herein, without the written consent of Company. Subject to the foregoing, this Agreement shall be binding upon and inure to the benefit of the parties' respective successors and assigns. No failure or delay by the Company in enforcing any right or exercising any remedy under this Agreement shall be deemed to be a waiver by the Company of any right or remedy.

**19. Equal Employment Opportunity/Affirmative Action Clause.** Company is a federal contractor that complies fully with Executive Order 11246, as amended, and the applicable regulations contained in 41 C.F.R. Parts 60-1 through 60-60, 29 U.S.C. Section 793 and the applicable regulations contained in 41 C.F.R. Part 60-741; and 38 U.S.C. Section 4212 and the applicable regulations contained in 41 C.F.R. Part 60-250 Executive Order 13496 and Section 29 CFR 471, appendix A to subpart A, regarding the notice of employee rights in the United States and with Canadian Charter of Rights and Freedoms Schedule B to the Canada Act 1982 (U.K.) 1982, c. 11 and applicable Provincial Human Rights Codes and employment law in Canada.

**20. U.S. Government Services. The following provision applies only to direct sales by Company to the US Government.** The Parties acknowledge that all items or services ordered and delivered under this Agreement are Commercial Items as defined under Part 12 of the Federal Acquisition Regulation (FAR). In particular, Company agrees to be bound only by those Federal contracting clauses that apply to "commercial" suppliers and that are contained in FAR 52.212-5(e)(1). Company complies with 52.219-8 or 52.219-9 in its service and installation contracting business. **The following provision applies only to indirect sales by Company to the US Government.** As a Commercial Item Subcontractor, Company accepts only the following mandatory flow down provisions: 52.219-8; 52.222-26; 52.222-35; 52.222-36; 52.222-39; 52.247-64. If the Services are in connection with a U.S. Government contract, Customer certifies that it has provided and will provide current, accurate, and complete information, representations and certifications to all government officials, including but not limited to the contracting officer and officials of the Small Business Administration, on all matters related to the prime contract, including but not limited to all aspects of its ownership, eligibility, and performance. Anything herein notwithstanding, Company will have no obligations to Customer unless and until Customer provides Company with a true, correct and complete executed copy of the prime contract. Upon request, Customer will provide copies to Company of all requested written communications with any government official related to the prime contract prior to or concurrent with the execution thereof, including but not limited to any communications related to Customer's ownership, eligibility or performance of the prime contract. Customer will obtain written authorization and approval from Company prior to providing any government official any information about Company's performance of the Services that are the subject of the Proposal or this Agreement, other than the Proposal or this Agreement.

**21. Limited Waiver of Sovereign Immunity.** If Customer is an Indian tribe (in the U.S.) or a First Nation or Band Council (in Canada), Customer, whether acting in its capacity as a government, governmental entity, a duly organized corporate entity or otherwise, for itself and for its agents, successors, and assigns: (1) hereby provides this limited waiver or its sovereign immunity as to any damages, claims, lawsuit, or cause of action (herein "Action") brought against Customer by Company and arising or alleged to arise out of the furnishing by Company of any product or service under this Agreement, whether such Action is based in contract, tort, strict liability, civil liability or any other legal theory; (2) agrees that jurisdiction and venue for any such Action shall be proper and valid (a) if Customer is in the U.S., in any state or United States court located in the state in which Company is performing this Agreement or (b) if Customer is in Canada, in the superior court of the province or territory in which the work was performed; (3) expressly consents to such Action, and waives any objection to jurisdiction or venue; (4) waives any requirement of exhaustion of tribal court or administrative remedies for any Action arising out of or related to this Agreement; and (5) expressly acknowledges and agrees that Company is not subject to the jurisdiction of Customer's tribal court or any similar tribal forum, that Customer will not bring any action against Company in tribal court, and that Customer will not avail itself of any ruling or direction of the tribal court permitting or directing it to suspend its payment or other obligations under this Agreement. The individual signing on behalf of Customer warrants and represents that such individual is duly authorized to provide this waiver and enter into this Agreement and that this Agreement constitutes the valid and legally binding obligation of Customer, enforceable in accordance with its terms.

#### **COVID-19 NATIONAL EMERGENCY CLAUSE**

The parties agree that they are entering into this Agreement while the nation is in the midst of a national emergency due to the Covid-19 pandemic ("Covid-19 Pandemic"). With the continued existence of Covid-19 Pandemic and the evolving guidelines and executive orders, it is difficult to determine the impact of the Covid-19 Pandemic on Trane's performance under this Agreement. Consequently, the parties agree as follows:

1. Each party shall use commercially reasonable efforts to perform its obligations under the Agreement and to meet the schedule and completion dates, subject to provisions below;
2. Each party will abide by any federal, state or local orders, directives, or advisories regarding the Covid-19 Pandemic with respect to its performance of its obligations under this Agreement and each shall have the sole discretion in determining the appropriate and responsible actions such party shall undertake to so abide or to safeguard its employees, subcontractors, agents and suppliers;
3. Each party shall use commercially reasonable efforts to keep the other party informed of pertinent updates or developments regarding its obligations as the Covid-19 Pandemic situation evolves; and
4. If Trane's performance is delayed or suspended as a result of the Covid-19 Pandemic, Trane shall be entitled to an equitable adjustment to the project schedule and/or the contract price.

1-26.130-7 (0720)

Supersedes 1-26.130-7 (0919)

We appreciate and value your business and look forward to helping you with your Trane BAS Control systems. Thank you for the opportunity to be of service.

***Service By The Manufacturer***



***Trane Chicago Service Information***

*Ken E. Fresh  
Account Executive  
The Trane Company  
7100 Madison St.  
Willowbrook, IL 60527-5505  
Ken.Fresh@Trane.com  
Cell Phone: (630) 427-5934*

# APPENDIX

## SERVICE BEST PRACTICES APPENDIX

Trane is completely dedicated to making buildings better. The ongoing pursuit of better buildings, using our long-term domain expertise to push new technologies into everyday use, keeps us at the forefront of the industry.

In addition to the services details in the agreement above, we take practical steps every day to ensure our approach is safe and efficient.

### SAFETY

Since 2003, U.S. Bureau of Labor Statistics records have consistently shown the Total Recordable Incident Rate (TRIR) and Days Away From Work (DAFW) for Trane have been significantly lower than those for HVAC repair and maintenance contractors and specialty trade contractors (construction). The company's safety culture in America is unparalleled in the building service industry, with proven results in the continuous reduction of injury rates. Trane incident rates (OSHA) are consistently 50 to 70 percent below the industry average.

A wide range of safety training and resources are available to Trane technicians, including:

1. Safety training—20 hours per year
2. Electrical safety—NFPA 70E compliant, electrical PPE
3. Fall protection
4. Ergonomics
5. Smith System Safe Driving Program
6. USDOT compliance
7. Refrigerant management training

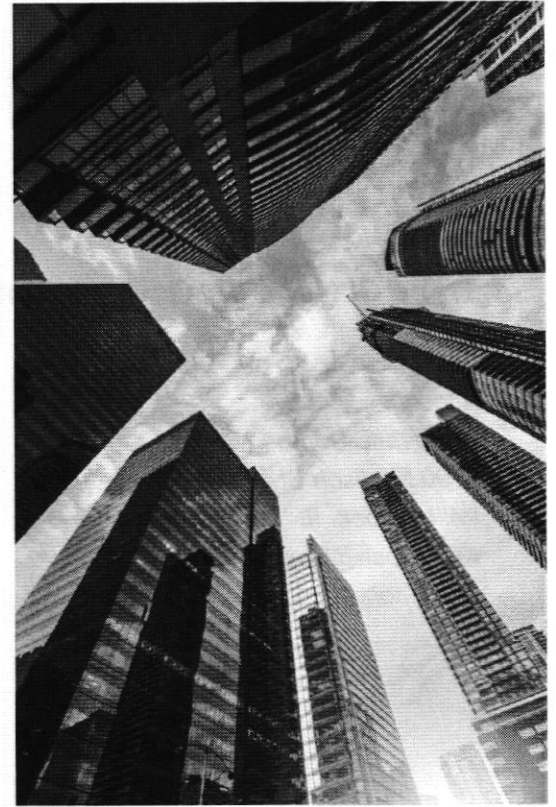

### ENVIRONMENTAL PRACTICES

Trane policies and procedures are compliant with all federal and state regulations. Refrigerant (and substitutes) handling, storage and leak repair processes are compliant with Environmental Protection Agency regulation 40 CFR Part 82. Service technicians are Universal-certified and use only certified recovery equipment

Refrigerant Management Software (RMS) captures, manages and reports all refrigerant activity at your site. Annually, Trane will send you a report documenting all refrigerant activity that we performed for each piece of equipment during the past 12 months

Trane adheres to all environmental regulations when removing used oil from refrigeration units. We have a national contract with a qualified supplier to recycle or dispose of used oil appropriately.

### CONSISTENCY

Nationwide, Trane technicians follow documented, formal processes that ensure uniform service delivery. As an OEM, Trane has developed exclusive service procedures which provide the most reliable outcomes, and extended equipment longevity, at the most cost-effective price.

- Exclusive service workflow processes provide detailed steps and information encompassing parts, materials, tools and sequence of execution
- Additional steps addressing safety, quality control, work validation and environmental compliance
- Technicians must consistently reference documented processes to ensure no critical steps are skipped or omitted
- Applicable service processes meet or exceed ASHRAE 180-2008 Standard Practice for Inspection and Maintenance of Commercial Building HVAC Systems

## Executive Summary

Thank you for choosing Trane Building Services as your HVAC support partner. We are committed to working with you to help you ensure your building serves the needs of your organization. The details of that commitment are in the following pages.

A Trane Scheduled Service Agreement will provide planned maintenance for your HVAC systems. The agreement assures that factory recommended services are executed on scheduled intervals.

Beyond the benefits of a typical service plan, a Trane Scheduled Service Agreement can deliver enhanced value through an optional Performance Package. Trane is continuously collecting data from your HVAC system that can be streamed into a report to provide insight into the overall performance of your building. Based on a professional analysis of the report's findings, we can demonstrate opportunities for improvement, and recommend actions to help you achieve performance objectives for energy usage, operational efficiency, environmental impact, air quality and more.

Additionally, as a Trane customer you can count on:



1. **Priority Response** – as a Trane Service Agreement customer you will have service priority, above time and materials customers.
2. **Advanced Diagnostics** – Trane proprietary applications and technologies equip technicians to analyze system performance and make actionable service recommendations.
3. **Trane OEM Service Delivery** – ensures the right services are completely and consistently performed to keep your equipment running efficiently and reliably.
4. **Dedicated Trane Service Team** – a local service team consisting of a Service Coordinator, one or more Service Technicians and an Account Manager, all of whom will be familiar with your service requirements, your HVAC equipment and your facility.

WE VALUE THE CONFIDENCE YOU HAVE PLACED IN TRANE AND LOOK FORWARD TO WORKING WITH YOU.